

INITIAL RECEIPT

United States Department of the Interior
Bureau of Land Management
 DIV OF LANDS, MINRLS & ENERGY
 ONE N CENTRAL AVE
 PHOENIX, AZ 85004 -4427
 Phone: 602-417-9200

Receipt	
No:	4663017

Transaction #: 4786259	
Date of Transaction: 01/15/2020	
CUSTOMER:	
TIM PUDLEINER 1929 W PUEBLO ST YUMA,AZ 85364-5248 US	

LINE #	QTY	DESCRIPTION	REMARKS	UNIT PRICE	TOTAL
1	1.00	LOCATABLE MINERALS / MINING CLAIMS-NEW,UNADJUD, ONE OR MORE AUTH NOS / NEW MINING CLAIM PROCESSING FEE CASES: AMC458895/\$20.00		- n/a -	20.00
2	1.00	LOCATABLE MINERALS / MINING CLAIMS-NEW,UNADJUD, ONE OR MORE AUTH NOS / NEW MINING CLAIMS LOCATION FEE CASES: AMC458895/\$40.00		- n/a -	40.00
3	1.00	LOCATABLE MINERALS / MINING CLAIMS-NEW,UNADJUD, ONE OR MORE AUTH NOS / NEW MINING CLAIMS MAINTENANCE FEE CASES: AMC458895/\$165.00		- n/a -	165.00
TOTAL:					\$225.00

PAYMENT INFORMATION			
1	AMOUNT:	225.00	POSTMARKED: N/A
	TYPE:	CHECK	RECEIVED: 01/14/2020
	CHECK NO:	164	
	NAME:	PUDLEINER, TIM 1929 W PUEBLO ST YUMA AZ 85364-5248 US	

REMARKS

This receipt was generated by the automated BLM Collections and Billing System and is a paper representation of a portion of the official electronic record contained therein.

ENTERED
 JAN 24 2020
 BY: RAM

CORRESPONDENCE

TRANSFERS

MAINTENANCE FEES
WAIVERS
POL/NOI

MISCELLANEOUS

**LOCATION NOTICES
AMENDMENTS
STATUS SHEET
GEO REPORT/MTP**

MINING CLAIM STATUS REPORT - Assessment Year 2020

Data Entered: 1/24/2020

MTP Checked By: 1/24/2020

GEO Checked By: 1/24/2020

LEAD SERIAL NUMBER: AMC 458895 thru AMC _____

NUMBER OF CLAIMS & TYPE:

CHARGES:

LODE

PLACER
1
ASSOCIATION PLACER

MILL SITE

TUNNEL SITE

Processing Fee @ \$20 = \$ 20
Location Fee @ \$40 = \$ 40
Maintenance Fee @ \$165 = \$ 165
Add'l Maint Fee for Assoc Placer = \$ _____
SUBTOTAL \$ _____
Other Fees \$ _____
Other Fees \$ _____
TOTAL \$ _____

TOTAL ACREAGE: 20 Per Claim
(Placer Only)

NUMBER OF LOCATORS: 2

DOCUMENTS RECEIVED VIA: Over-the-Counter [] Mail [] **TIMELY FILED:** Yes [] No []

LEGAL DESCRIPTION: T 75 R 22W SEC 35
T _____ R _____ SEC _____
T _____ R _____ SEC _____
T _____ R _____ SEC _____
T _____ R _____ SEC _____

BLM [] FOREST SERVICE [] _____ SUBJ TO PL 359: Yes [] No []
WILDERNESS AREA [] _____

SPLIT ESTATE: N/A [] SX [] PX [] OTHER [] _____
SRHA [] Was proper Notice filed if located on SHRA Land? Yes [] No []

RECONVEYED MINERALS ON BLM LAND REQUIRE OPENING ORDER FROM 1944 TO 1993:

Open to Entry On 7/31/1911 N/A []

COMMENTS/STATUS: VOID [] PARTIALLY VOID [] PVT MINERALS [] WITHDRAWN LANDS []
OTHER [] _____

[] Claimant acknowledges that portions of the following claim(s) site(s) may be void or voidable.

Printed Name of Claimant _____ Signature of Claimant _____

*****FINAL ADJUDICATION*****

DATE 4/2/2020 INITIALS pa

AMC 458895



LOCATION NOTICE FOR PLACER MINING CLAIM

Amendment BLM Serial # _____

NOTICE IS HEREBY GIVEN that the WE BE DIGGIN
_____ placer mining claim has been located by

TIM PUDLEINER + GLORIA PUTZU whose current mailing
address is 1929 W. PUEBLO ST
YUMA AZ 85364

RECEIVED
BLM AZ STATE OFFICE
2020 JAN 14 P 12:27
PHOENIX, ARIZONA
BLM
Date
Stamp

The general course of this claim is EAST - WEST and it is situated in YUMA
County, Arizona. This claim is 1320 feet in length and 660 feet in width.

20 Total Claim Acreage. This claim runs from the location monument on which this location notice is
posted at the 4th corner of the claim approximately 130 feet in a WEST direction to the
1st end line and 660 feet in a SOUTH direction to the 2nd end line. This claim is
marked by four monuments, one at each corner of the claim.

The location monument on which this notice is posted is situated within Section 35, Township
7 S, Range 22 W, Gila Salt River Base and Meridian, Arizona. This claim encompasses
portions of the following legal subdivision(s) if located by legal subdivision or the following quarter section(s),

section(s), Township(s) and Range(s) S 1/2, NW 1/4, SE 1/4, NE 1/4, Sec 35, E S 1/2, NE 1/4,
SW 1/4, NE 1/4, Sec. 35 E N 1/2 SE 1/4 SW 1/4 NE 1/4, Gila Salt River Base and Meridian, Arizona.

Sec. 35 E N 1/2 NW 1/4 SE 1/4 NE 1/4 of Sec. 35
The locality of this claim with reference to some natural object or permanent monument and additional information

(if any) concerning its locality are as follows: The NE corner (cor 4) is located
1,795', Bearing 20.45° To The NW corner monument
of Sec. 35, Gila Salt River B & M The above information is shown on the attached map.

DATED AND POSTED on the ground this 4th day of DECEMBER, 2019.

LOCATOR(s) AGENT

Print Name(s) TIM PUDLEINER, GLORIA PUTZU

Signature(s) Tim Pudliner, Gloria Putzu

Form MCF102
Revised Oct 2018

AHC458895

WE BE DIGGIN

MINING CLAIM MAP

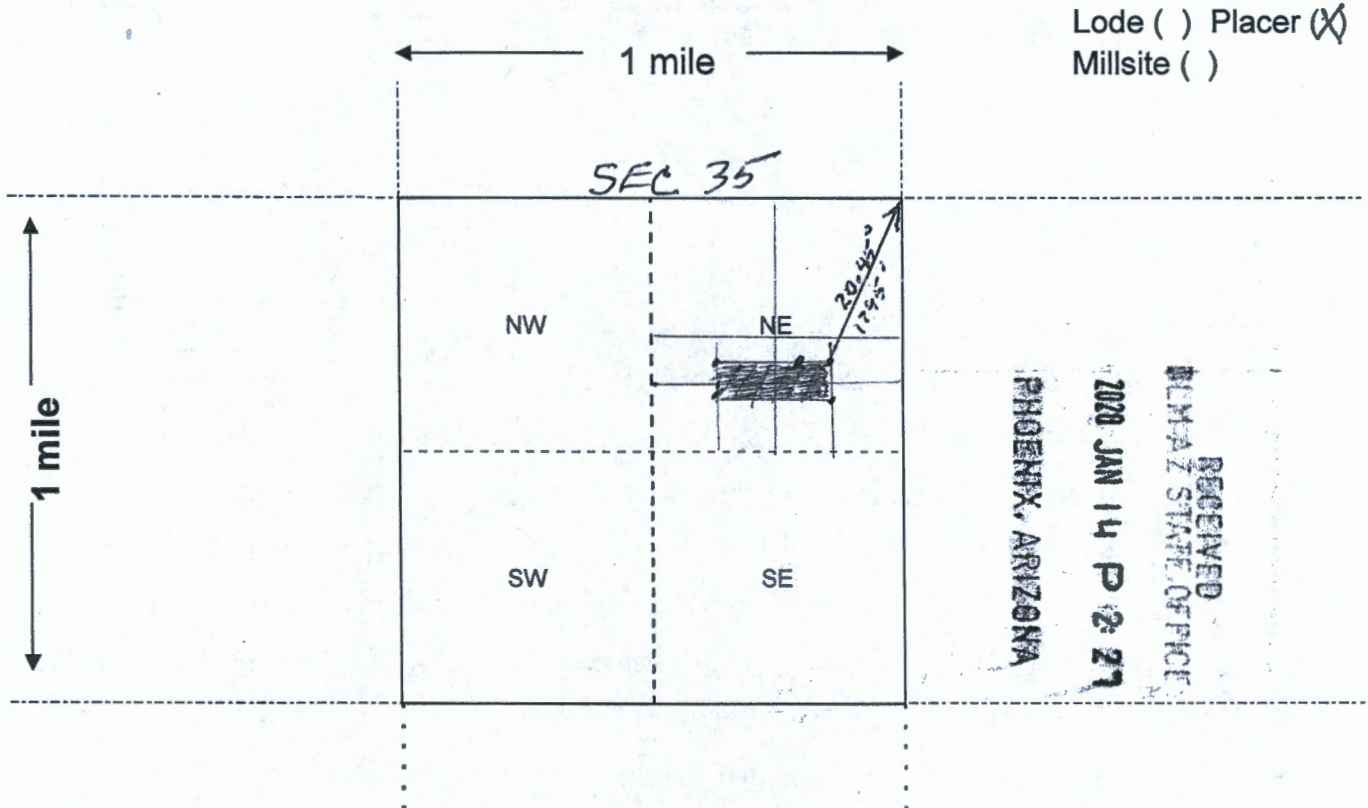

Lode () Placer (X)
Millsite ()

RECEIVED
BUREAU OF LAND MANAGEMENT
PHOENIX, ARIZONA
2020 JAN 14 P 2:21

Scale: 1" = 2000 feet



AMC 458895

- The above map depicts the We Be Diggin mining claim, which is located in Section (s) 35, Township 75, Range 22W, Gila and Salt River Base and Meridian, Yuma County, Arizona. Total claim acreage is 20 Acres
- The type of corner and location monuments used are as follows: Five foot 4x4 Corner and location monuments
- The bearings and distances in degrees and feet between claim corners and to a public land survey monument are as depicted on the map. 780.03 Feet bearing 116.71° to NE Corner of Section 35
- If the claim is a placer or millsite claim with exterior limits conforming to legal subdivisions of the public survey, provide a legal description of the claim: S 1/2, NW 1/4, SE 1/4, NE 1/4, sec 35 & S 1/2, NE 1/4, SW 1/4, NE 1/4 of sec. 35, & N 1/2, SE 1/4, SW 1/4, NE 1/4 of sec. 35 & N 1/2, NW 1/4, SE 1/4, NE 1/4 of sec. 35

Revised Oct 2018

Date and Time Run:
1/24/2020 7:43:42 AM

DEPARTMENT OF THE INTERIOR
BUREAU OF LAND MANAGEMENT
Case Recordation

Page 1 of 1

Geographic Report with Land

Disposition is equal to **AUTHORIZED , CANCELLED , EXPIRED , PENDING , REJECTED , RELINQUISHED ,
WITHDRAWN**

and Meridian Township Range Section is equal to **14 0070S 0220W 035**

and Admin State is equal to **AZ**

NO WARRANTY IS MADE BY BLM
FOR USE OF THE DATA FOR
PURPOSES NOT INTENDED BY BLM

DEPARTMENT OF THE INTERIOR
BUREAU OF LAND MANAGEMENT
Case Recordation
Geographic Report with Land

Admin State: AZ
Geo State: AZ

Number	Total Case Acres	Case type	Case Disp	Mer			Sec	Sur Type	Sur Nr		Subdivision	Act Pend
AZA 011838	1,738.320	285003	AUTHORIZED	14	0070s	0220W	035	PROT			E2:	



Tim A Pudleiner
1929 W Pueblo
Yuma, AZ 85364-0248

PHOENIX, AZ 852

09 JAN 2020 PM 8 L



RECEIVED
BLM AZ STATE OFFICE

2020 JAN 14 P 2:27

PHOENIX, ARIZONA

BLM
1 NORTH CENTRAL AVE
SUITE 800
PHOENIX, AZ
85004

85004-442700

